

Clerk, Vacant
Treasurer, Marsha Nurkala

Supervisor,
Julia M.A. Leake

Trustee, John Gregg
Trustee, Trudy Seppanen

Michigamme Township
P.O. Box 220, 202 W. Main
Michigamme, MI 49861
Phone: 906-323-6608
Fax: 906-323-6344

Super@michigammetownship.gov

Gravel Bids Scope of Work Location Pink Road

1. Truck and spread 80 yards of gravel North of the RR Tracks up to US 41. Spreading also includes the winged approach to Pink Road. (See attachment #1)
2. Level all deposits and berms on the edge of the grade to allow for proper drainage. (See MCRC attachment #2)
3. Compact grade surface.
4. Estimated 6' base for entire length.
5. Gravel 23A first choice, packs better. 22A second choice.
6. RR is responsible for 4' track Approach area.

Pink Rd Gravel Project
Attachment #1

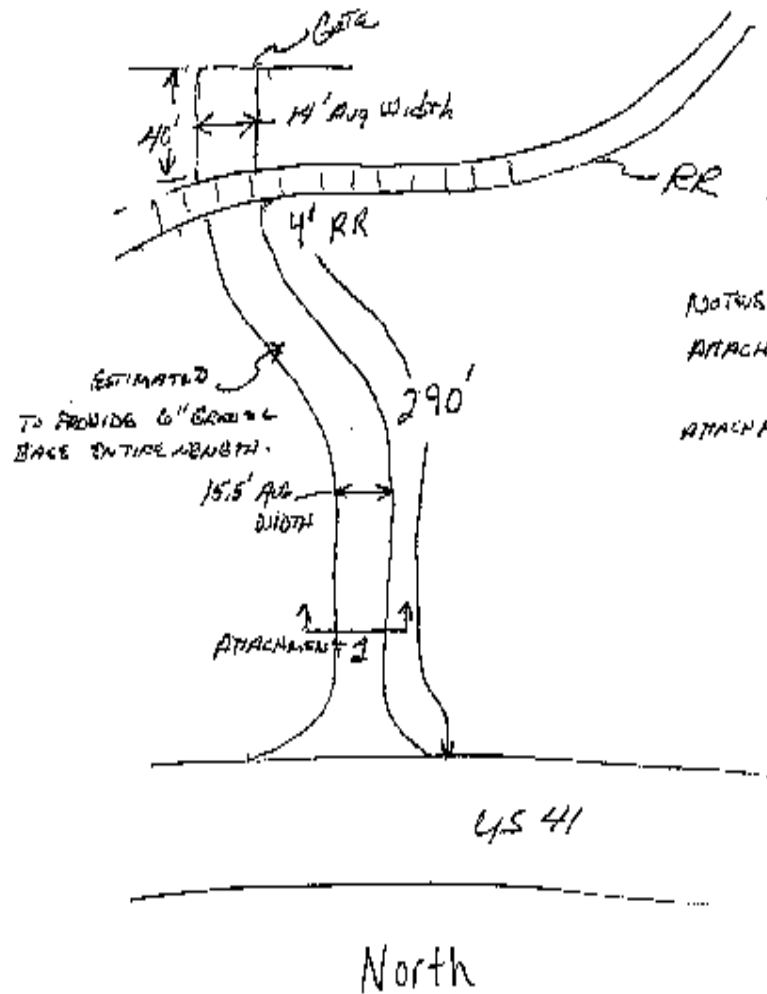

NOTES
ATTACHMENT 1 - ROAD CROSS SECTION
ATTACHMENT 2 - MCRG Grade 90

Clerk, Vacant
Treasurer, Marsha Nurkala

Supervisor,
Julia M.A. Leake

Trustee, John Gregg
Trustee, Trudy Seppanen

Attachment #2

